

Plat of Survey

Survey For: JOHN J. McNULTY
Location: HUMPHREY LANE

Description: All that part of LOT 6 of the plat of BEULAH MANOR, being a resubdivision of part of the West 1/2 of Section 9, Town 4 North, Range 18 East, Walworth County, Wisconsin, bounded and described as follows; Starting at the Southwesterly corner of said LOT 6; thence N.36°34'E., along the Westerly line of said LOT 6, 12.77 feet; thence S.71°0'E., 233.76 feet to a point on the Southerly line of said LOT 6; thence N.73°56'W., along the Southerly line of said LOT 6 and the Northerly line of LOT 7, 234.13 feet to the place of beginning.

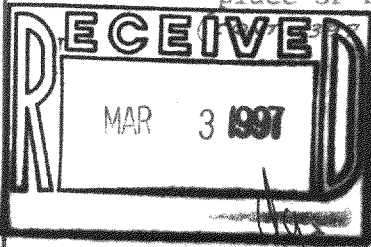

NOTE: THIS DEED WAS A QUIT-CLAIM BETWEEN M. RUSSEL & F. SCHERKENGACH FOR LOT LINE ADJUSTMENT IN 1934. (26 AMIL) Doc. # 305740

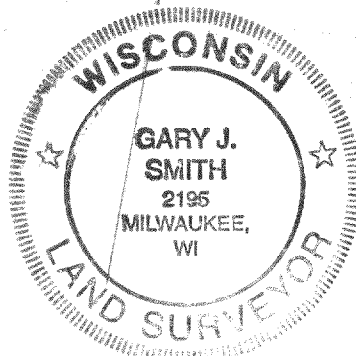
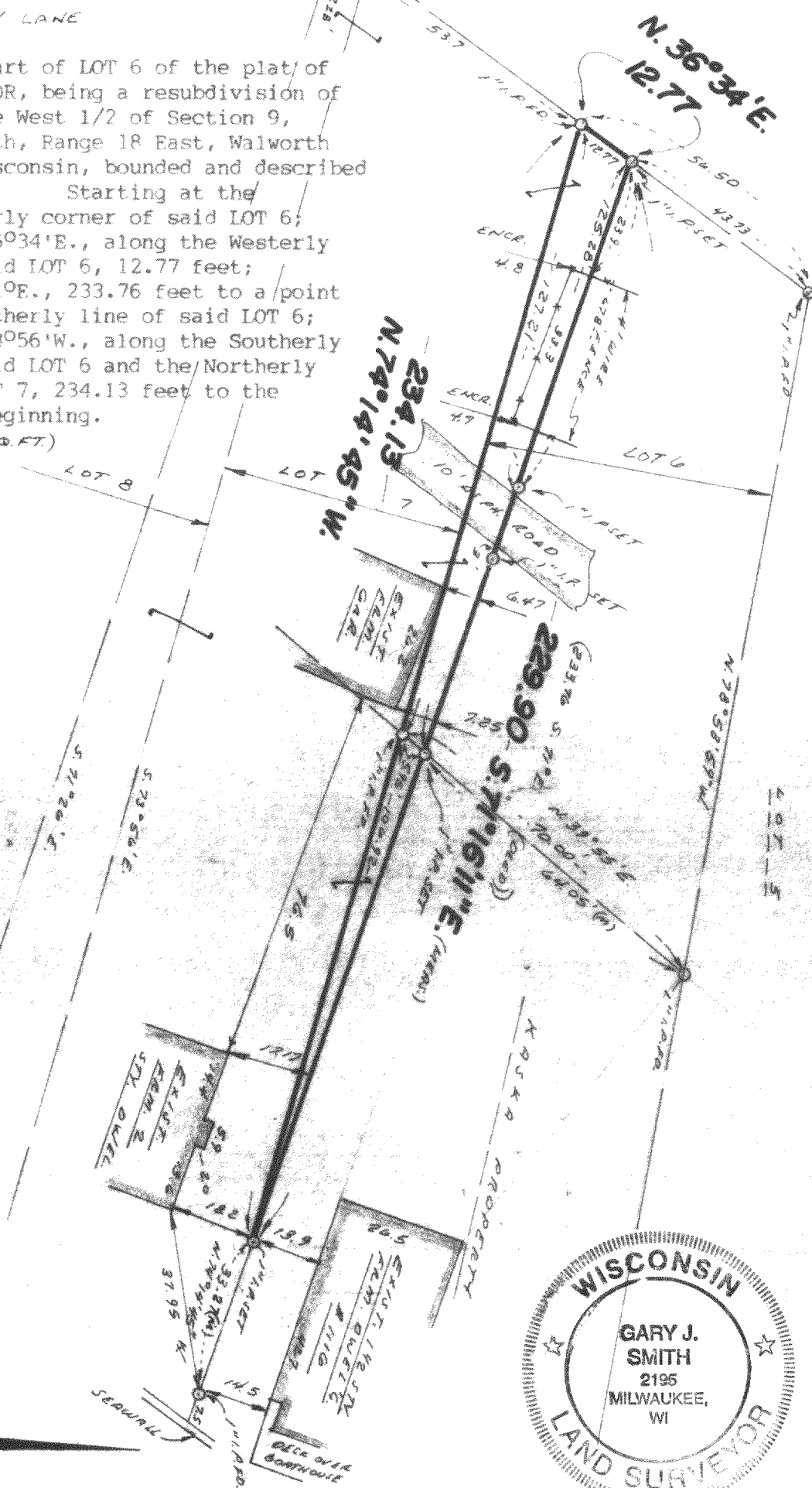

State of Wisconsin) ss
Milwaukee County

SURVEY CERTIFICATE

Scale: 1" = 30'

We, Interline Survey Services, Inc., certify that we have surveyed the above described property and the above map is a true representation thereof, and shows the size and location of the property, its exterior boundaries, the location and dimensions of all visible structures thereon, fences, apparent easements and roadways and visible encroachments, if any.

This survey is made for the exclusive use of the present owners of the Property, and also those who purchase, mortgage, or guarantee the title thereto, within one (1) year from date hereof.

Gary J. Smith

Wisconsin Registered Land Surveyor

Date: 12-10-96

Job No.: 25070

PBM-6
48-1144